

(Above Treble and Below Bass)

Write letter names in the squares below.

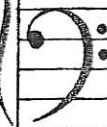

1. Spell these words in both Clefs in quarter notes. 

			
	D E F A C E D	B A G G A G E	C A B B A G E
			

2. Spell in both Clefs. Score them as 8th notes in pairs.  

				
	E D G E	C A G E	F A D E	B E A D
				

3. Spell in both Clefs. Write as triplets, two to each measure.  

			
	F A C A D E	B E G G E D	D E E D E D
			

4. Spell the words in 16ths — both Clefs. 

				
	C A F E	G A G E	D E A F	F A C E
				

Leger Spaces

Pupil's Name _____

Grade (or Star) _____

THE FLYING ACES
HAVE THEIR SPACES.
SEE IF YOU CAN
FIND THEIR PLACES.

1. Write the letter-names of these notes.

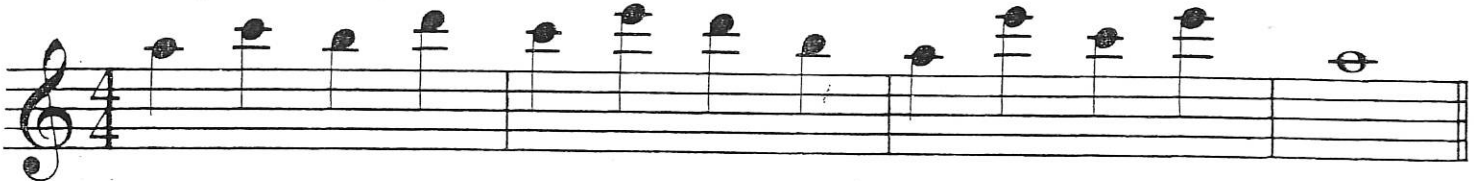

Letter-
names:

2.

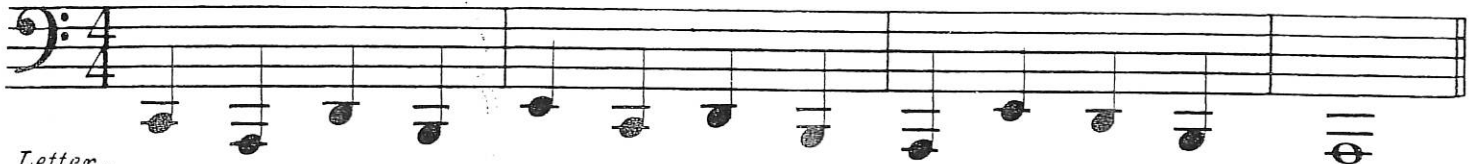

Letter-
names:

3. Write the counts and mark the accents in the following.

Accents:

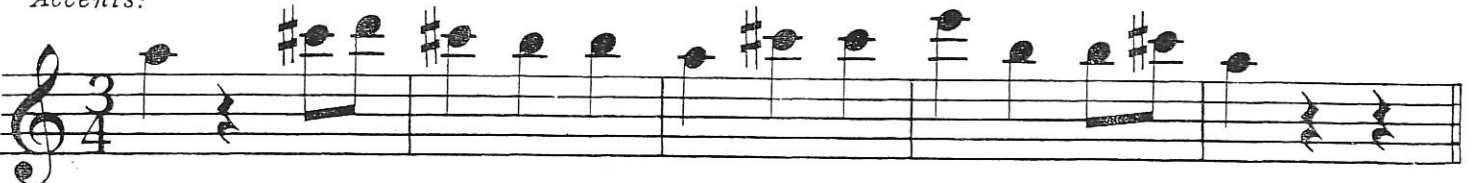

Counts: